

PART OF THE SOUTHWEST QUARTER OF SECTION 36,
TOWNSHIP 17 NORTH, RANGE 19 EAST, W.M.

200007280109

LINE	DIRECTION	DISTANCE
L1	S 83°15'12" W	78.81'
L2	N 26°48'21" W	202.82'
L3	N 69°43'15" W	111.84'
L4	S 62°10'26" W	27.36'
L5	N 33°41'28" W	68.71'
L6	N 89°16'23" W	56.45'
L7	N 79°59'33" W	94.86'
L8	S 37°28'42" W	74.0'
L9	S 55°09'03" W	89.26'
L10	S 47°29'56" W	136.15'
L11	S 56°39'14" W	181.31'
L12	S 45°23'01" W	148.44'
L13	S 09°36'02" W	48.17'
L14	S 00°13'32" W	113.98'
L15	N 30°26'24" E	120.88'

CURVE	RADIUS	LENGTH	DELTA
C1	95.00'	115.97'	69°56'27"
C2	75.00'	56.18'	42°54'54"
C3	25.00'	20.99'	48°06'20"
C4	95.00'	139.50'	84°08'06"
C5	95.00'	38.41'	23°10'00"
C6	95.00'	96.23'	58°02'16"
C7	95.00'	4.86'	02°55'50"
C8	25.00'	24.25'	55°34'55"
C9	95.00'	31.76'	19°09'13"

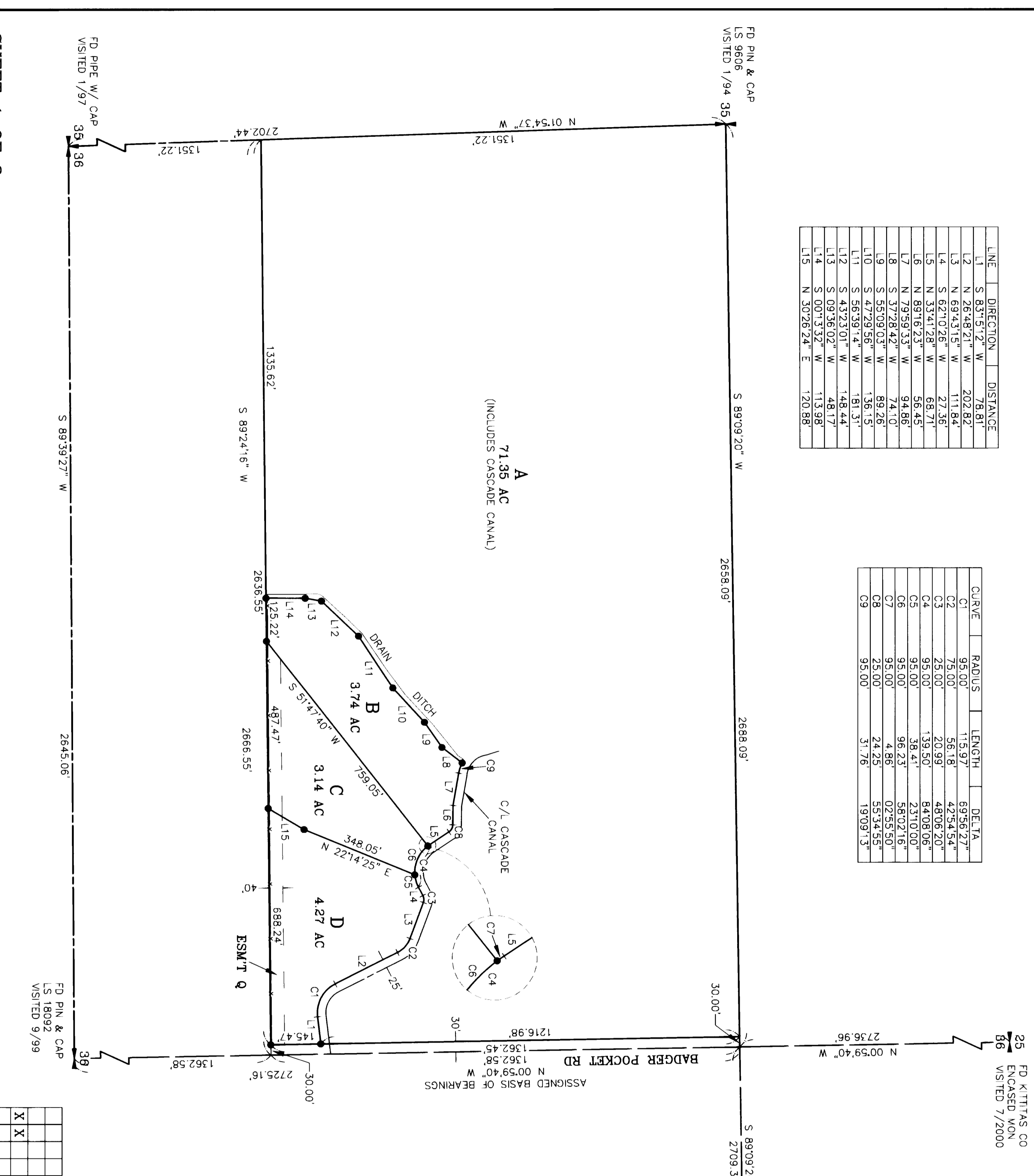

25
86
FD KITITAS CO
ENCASED MON.
VISITED 7/2000

FD W.C. AS PER BOOK
3 OF SURVEYS, PG 15
VISITED 3/85

GRAPHIC SCALE

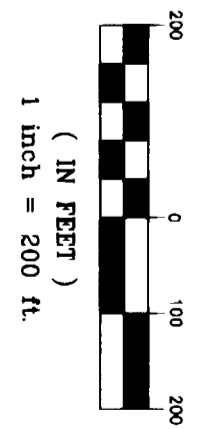

AUDITOR'S CERTIFICATE

Filed for record this 28TH day of JULY,
2000, at 4:26 P.M., in Book 25 of Surveys
at page(s) 82 at the request of Cruse & Nelson.

BEVERLY M. ALLENBAUGH BY: *Beverly M. Allenbaugh*
KITITAS COUNTY AUDITOR

SURVEYOR'S CERTIFICATE

This map correctly represents a survey made by
me or under my direction in conformance with
the requirements of the Survey Recording Act
at the request of DINO KARAGEORGAS
in JULY of 2000.

DAVID P. NELSON
Professional Land Surveyor
License No. 18092
JULY 28, 2000
DATE

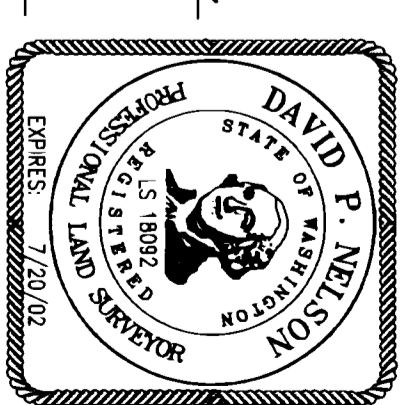

CRUSE & NELSON
PROFESSIONAL LAND SURVEYORS
217 East Fourth Street P.O. Box 959
Ellensburg, WA 98926 (509) 925-4747
KARAGEORGAS PROPERTY

FD PIPE W/ CAP
VISITED 1/97

FD PIN & CAP
LS 18092
VISITED 9/99

X	X		